

LOT 23 SECTION --- BLOCK --- PHASE --- SUBDIVISION DAIRYLAND

AS RECORDED IN MAP BOOK 1953 VOL. --- PAGE 49

OF THE WAKE COUNTY REGISTRY. DB.4230 PG.251

I declare that this survey complies with the North Carolina Standards of Practice for Surveying (section . 1600) for class A surveys and that the calculated ratio of precision before adjustments is 10,000+.

LEGEND:

- O = EXISTING IRON PIPE
● = NEW IRON PIPE
P = PORCH, S = STOOP, SH = SHED
-X = FENCE, R = RADIUS
- - - - = CREEK (APPROX. LOCATION)
-E = OVERHEAD ELECTRIC LINE
LP = LIGHT POLE, PP = POWER POLE
PK = MASONRY NAIL, MH = MANHOLE
LBS = LOCATION BY SCALE
C = CHIMNEY, ■ = ELECT. TRANSFORMER
L = ARC LENGTH, CH = CHORD LENGTH
YI = YARD INLET, DI = DROP INLET
D = DECK, FH = FIRE HYDRANT
N/F = NOW OR FORMERLY
DU = DESTINATION UNKNOWN
OU = OWNERSHIP UNKNOWN

Professional Land Surveyor

- Notes: 1) North arrow is referenced to recorded document shown above unless denoted otherwise.
2) House ties are radial to property lines unless shown otherwise.
3) Underground pipes not located with this survey.
4) All areas are computed by coordinates.
5) Flood plain statement attached separately, if requested, and not a part of this survey.

NOTE DIFFERENCES IN DEED AND SURVEY OF EXISTING CORNER STAKES.

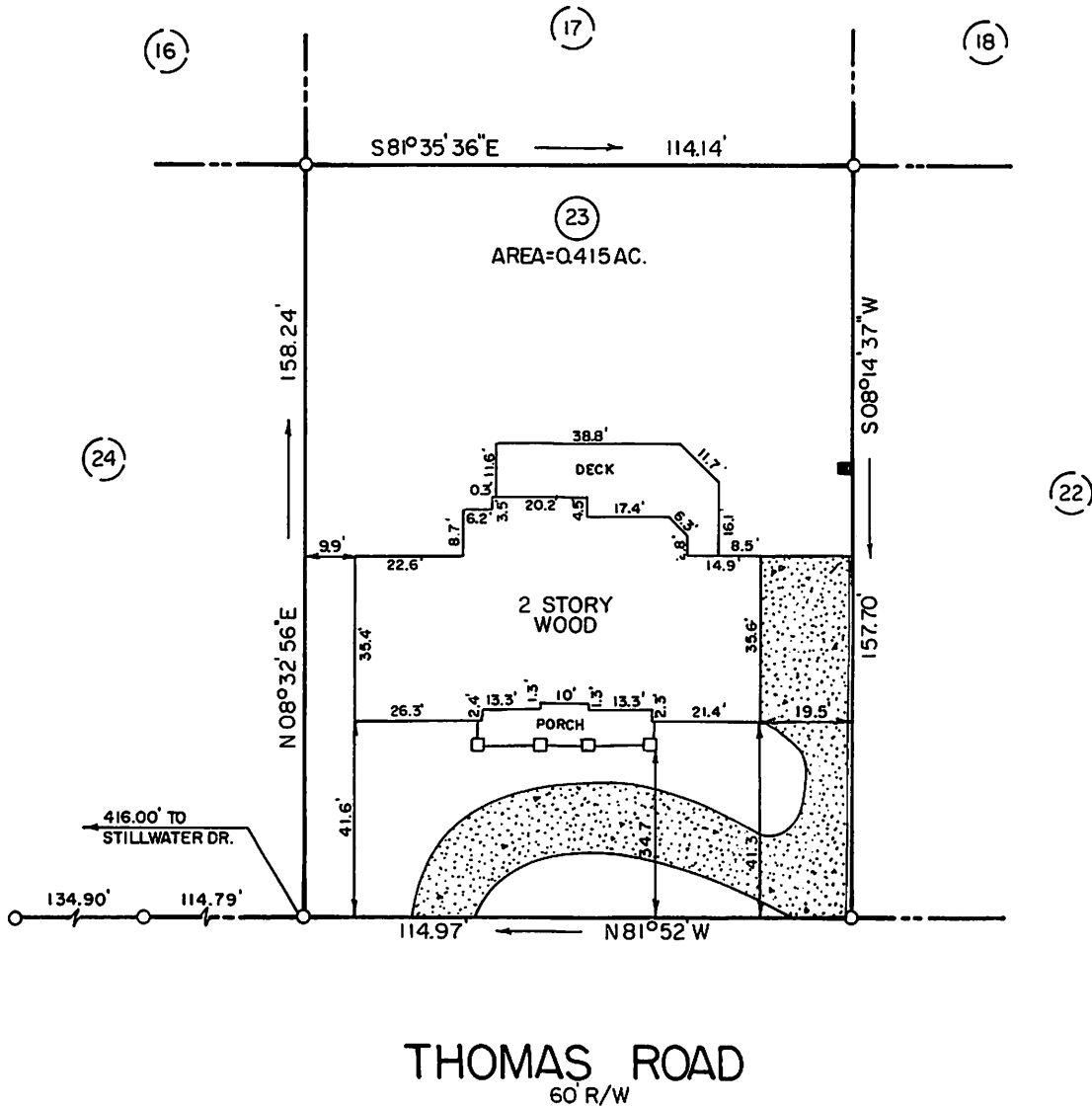

THOMAS ROAD 60 R/W

SURVEY FOR AIMEE BROSNAN

WAKE COUNTY, NORTH CAROLINA



DATE: 29 JANUARY 2008

TOWNSHIP: RALEIGH

SCALE: 1" = 40'



AL PRINCE & ASSOCIATES, P.A.

ENGINEERS-SURVEYORS-PLANNERS

P.O. BOX 44
975 WALNUT ST., SUITE 233
CARY, NORTH CAROLINA, 27511
PH. 467-3545 FAX 467-8607

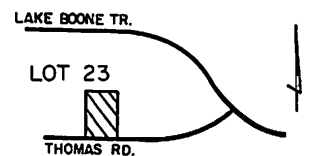

VICINITY MAP N.T.S.

LOT 23 SECTION --- BLOCK --- PHASE --- SUBDIVISION DAIRYLAND

AS RECORDED IN MAP BOOK 1953 VOL. --- PAGE 49

OF THE WAKE COUNTY REGISTRY. DB.4230 PG.251

I declare that this survey complies with the North Carolina Standards of Practice for Surveying (section . 1600) for class A surveys and that the calculated ratio of precision before adjustments is 10,000+. Furthermore, building corners shown are primary control monumentation for the reestablishment of property corners in the absence of grid monuments and other subdivision property corners. This survey is not to be recorded without the written authorization of the surveyor. This map remains the property of the surveyor and is to be used only for conveyance of this lot to the person(s) shown on this map.

LEGEND:

- O = EXISTING IRON PIPE
- = NEW IRON PIPE
- P = PORCH, S = STOOP, SH = SHED
- *-* = FENCE, R = RADIUS
- - - - = CREEK (APPROX. LOCATION)
- E- = OVERHEAD ELECTRIC LINE
- LP = LIGHT POLE, PP = POWER POLE
- PK = MASONRY NAIL, MH = MANHOLE
- C = CHIMNEY, ■ = ELECT. TRANSFORMER
- L = ARC LENGTH, CH = CHORD LENGTH
- YI = YARD INLET, DI = DROP INLET
- D = DECK, FH = FIRE HYDRANT
- N/F = NOW OR FORMERLY
- DU = DESTINATION UNKNOWN
- OU = OWNERSHIP UNKNOWN

_____, Professional Land Surveyor

- Notes: 1) North arrow is referenced to recorded document shown above unless denoted otherwise.
 2) House ties are radial to property lines unless shown otherwise.
 3) Underground pipes not located with this survey.
 4) All areas are computed by coordinates.
 5) Flood plain statement attached separately, if requested, and not a part of this survey.

NOTE DIFFERENCES IN DEED AND SURVEY OF EXISTING CORNER STAKES.

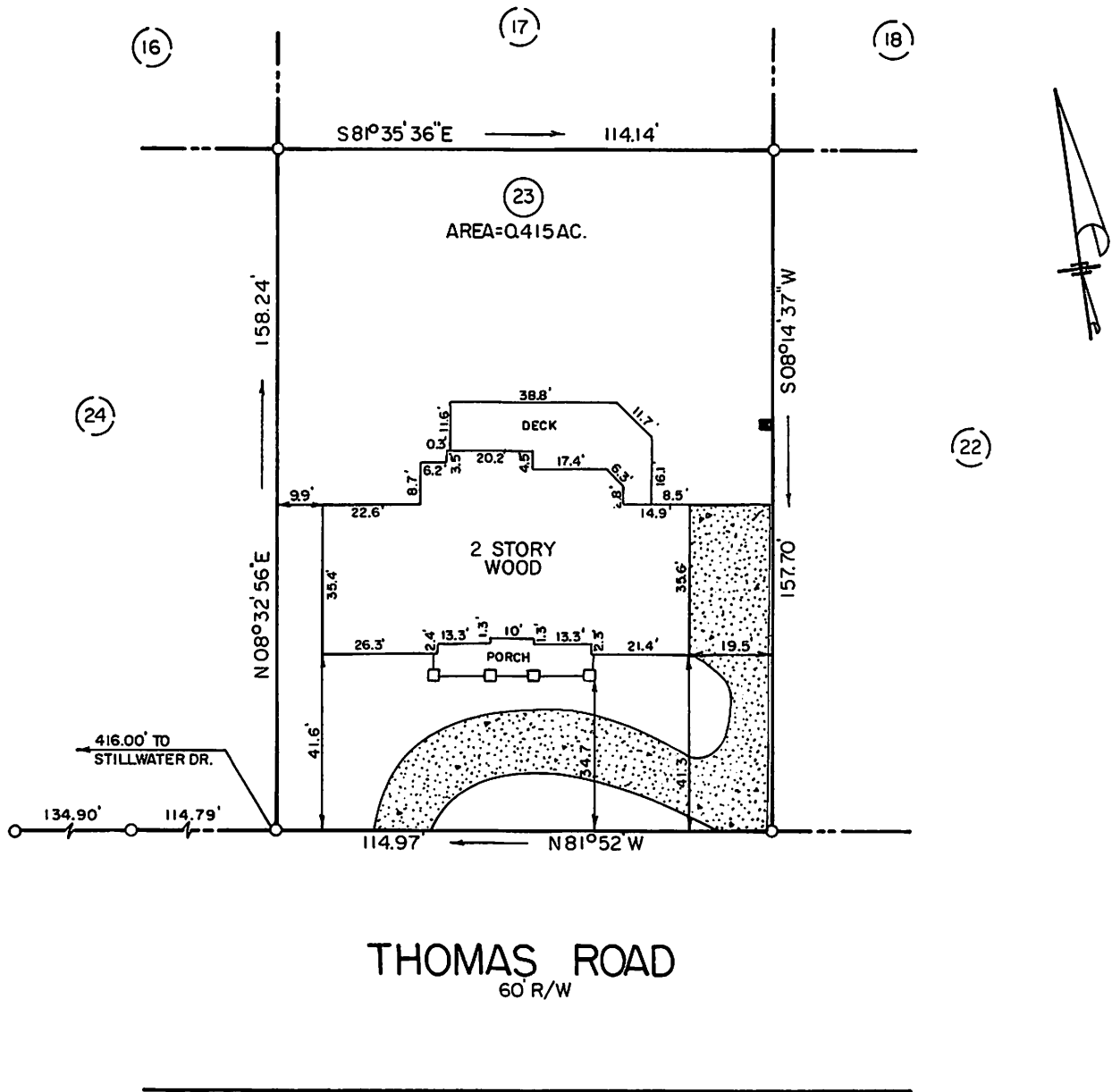

THOMAS ROAD
60' R/W

SURVEY FOR

AIMEE BROSAN

WAKE COUNTY, NORTH CAROLINA



DATE: 29 JANUARY 2008

TOWNSHIP: RALEIGH

SCALE: 1" = 40'

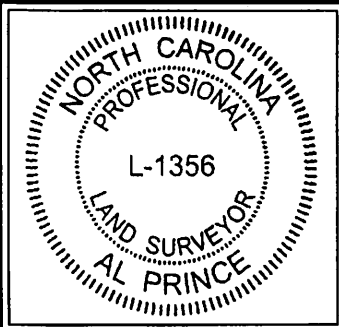

AL PRINCE & ASSOCIATES, P.A.

ENGINEERS-SURVEYORS-PLANNERS

P.O. BOX 44
975 WALNUT ST., SUITE 233
CARY, NORTH CAROLINA, 27511
PH. 467-3545 FAX 467-8607

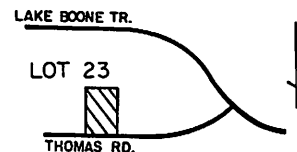

VICINITY MAP N.T.S.